

MATERIAL KEY - ELEVATIONS	
TAG #	DESCRIPTION
2	PAINTED SMOOTH-FACED PRECAST SANDWICH PANELS.
3	NEW INSULATED HOLLOW METAL MAN DOOR.
4	NEW INSULATED SECTIONAL OVERHEAD DRIVE IN DOOR.
5	NEW INSULATED SECTIONAL OVERHEAD DOCK DOOR WITH DOCK BUMPERS, SEALS, AND LEVELERS.
6	CAST-IN-PLACE CONCRETE WALL. PAINT TO MATCH ADJACENT PRECAST WALLS.
7	PRE-FINISHED METAL GRAVEL STOPS AND FASCIA.

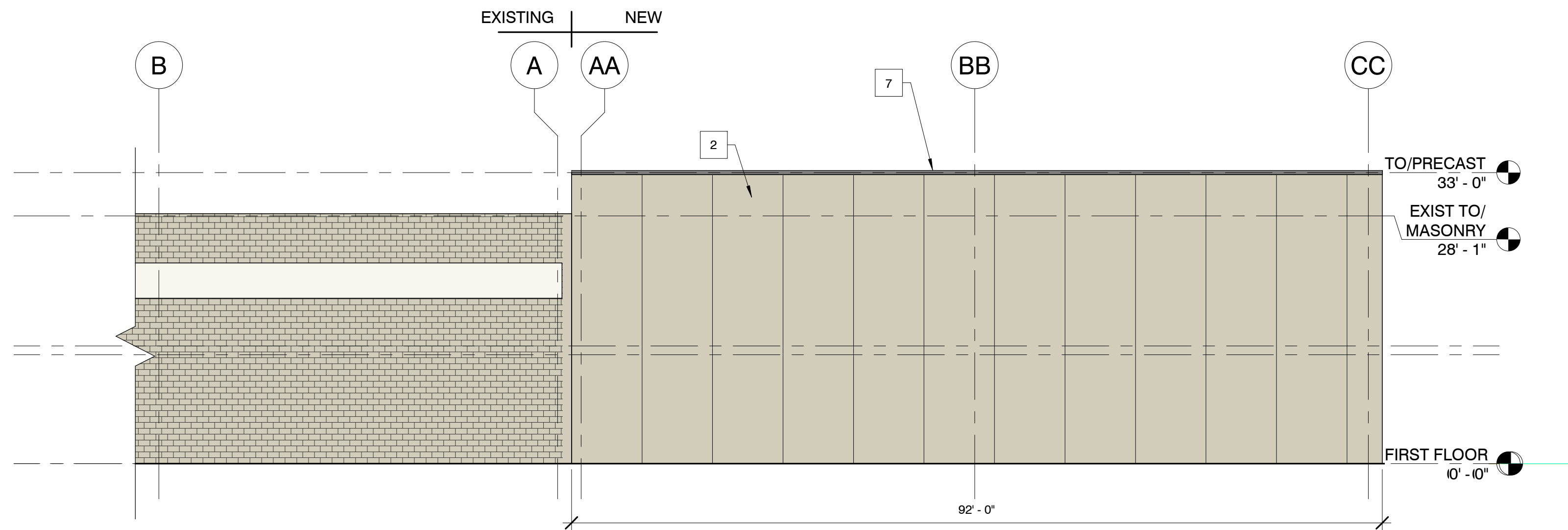

**4 EAST ELEVATION**  
A1.0  
3/32" = 1'-0"

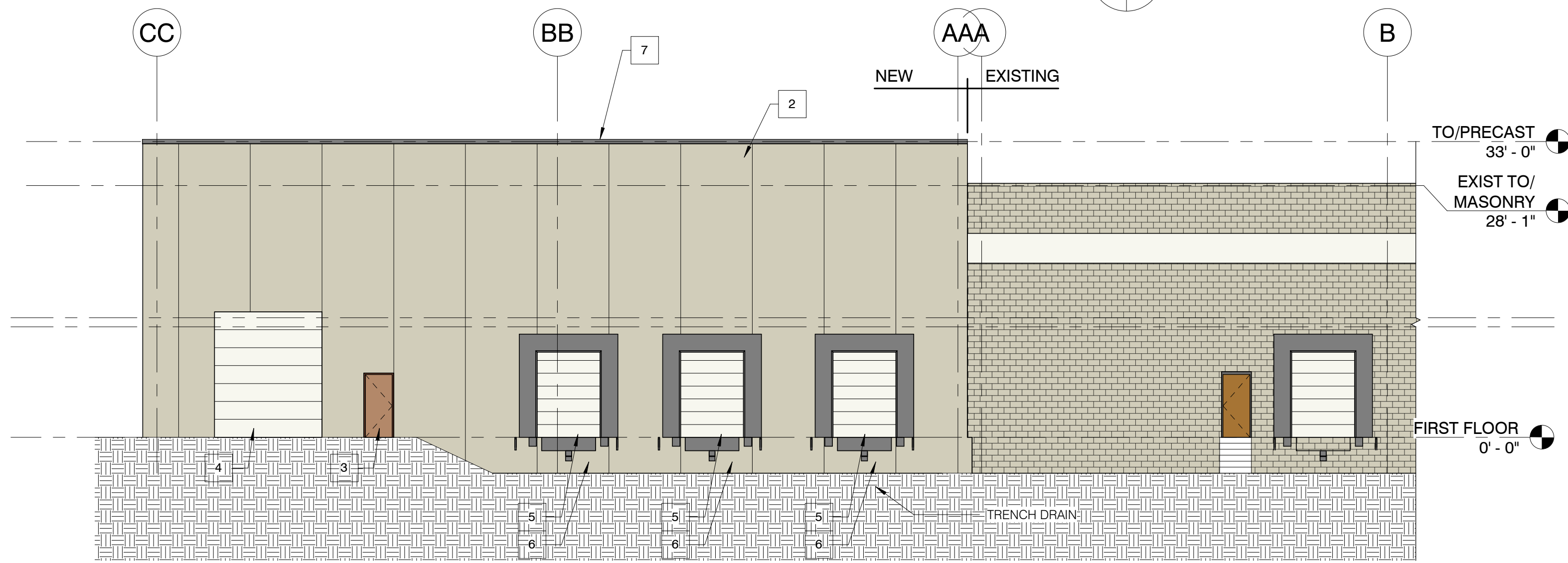

**3 WEST ELEVATION**  
A1.0  
3/32" = 1'-0"

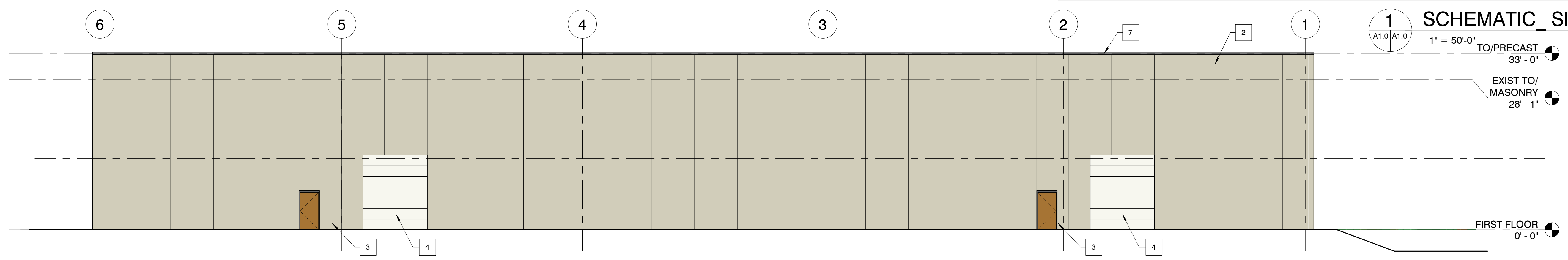

**2 NORTH ELEVATION**  
A1.0  
3/32" = 1'-0"

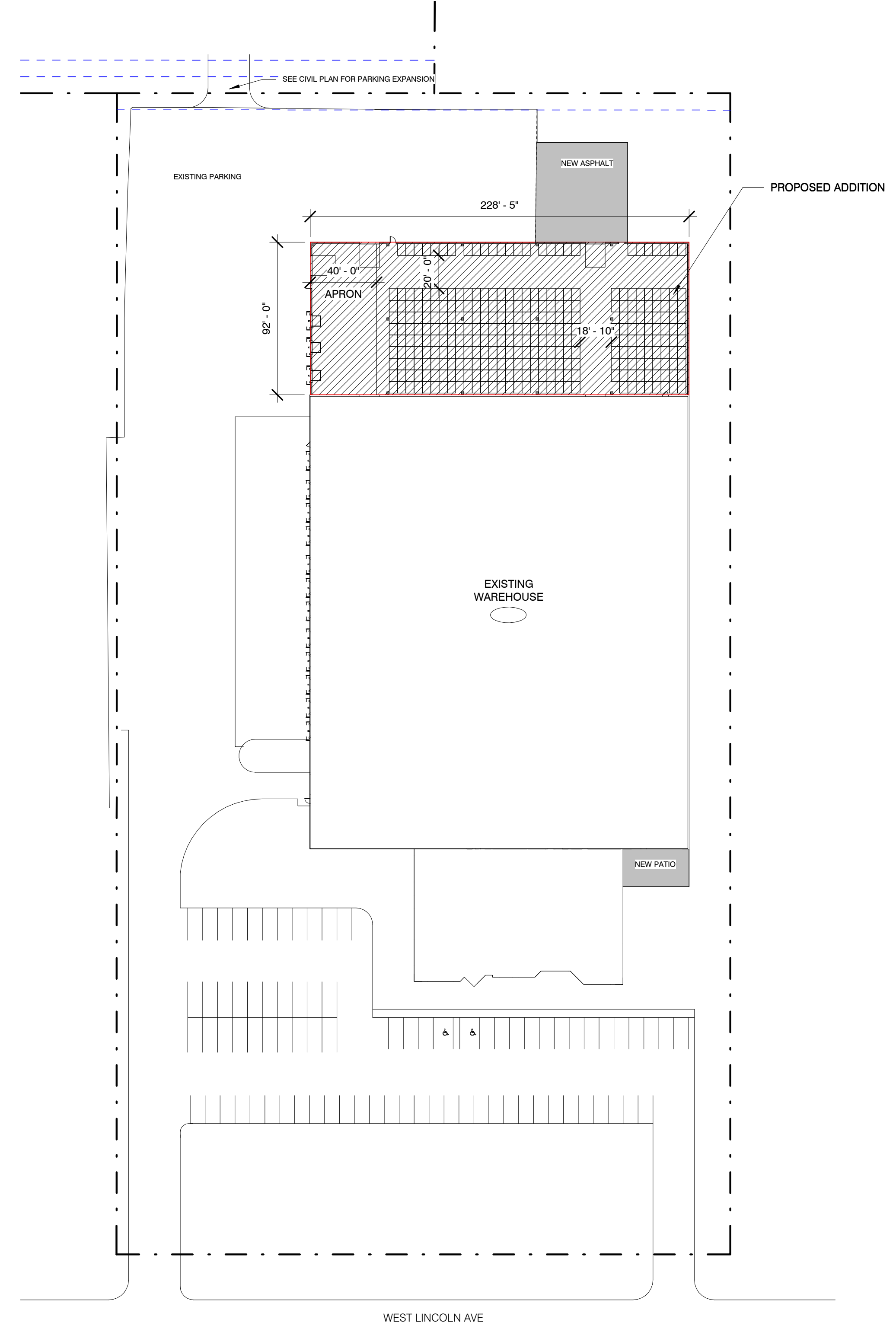

**1 SCHEMATIC SITE PLAN**  
A1.0 A1.0  
1" = 50'-0"

**TENANT IMPROVEMENTS FOR: SCHROEDER MOVING**  
15700 W Lincoln Ave. New Berlin, WI 53151

NO.	REV. DATE	DESCRIPTION

**PROGRESS DOCUMENTS**  
These documents reflect progress and intent and may be subject to change, including additional detail. These are not final construction documents and should not be used for pricing or construction-related purposes.

PROJECT INFO	
Original Issue Date	JULY 13, 2018
Project No.	17.113
Drawn By	BH/RP

**SHEET TITLE**  
PROPOSED ADDITION PLAN AND ELEVATIONS

**A1.0**

**NOT FOR CONSTRUCTION**