City of New Berlin
Community Development

SP-1601075
Thomson Hollow Conceptual Subdivision
6201 S. Sunny Slope Rd.

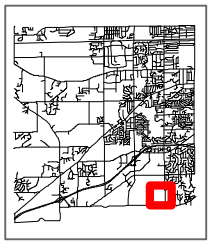

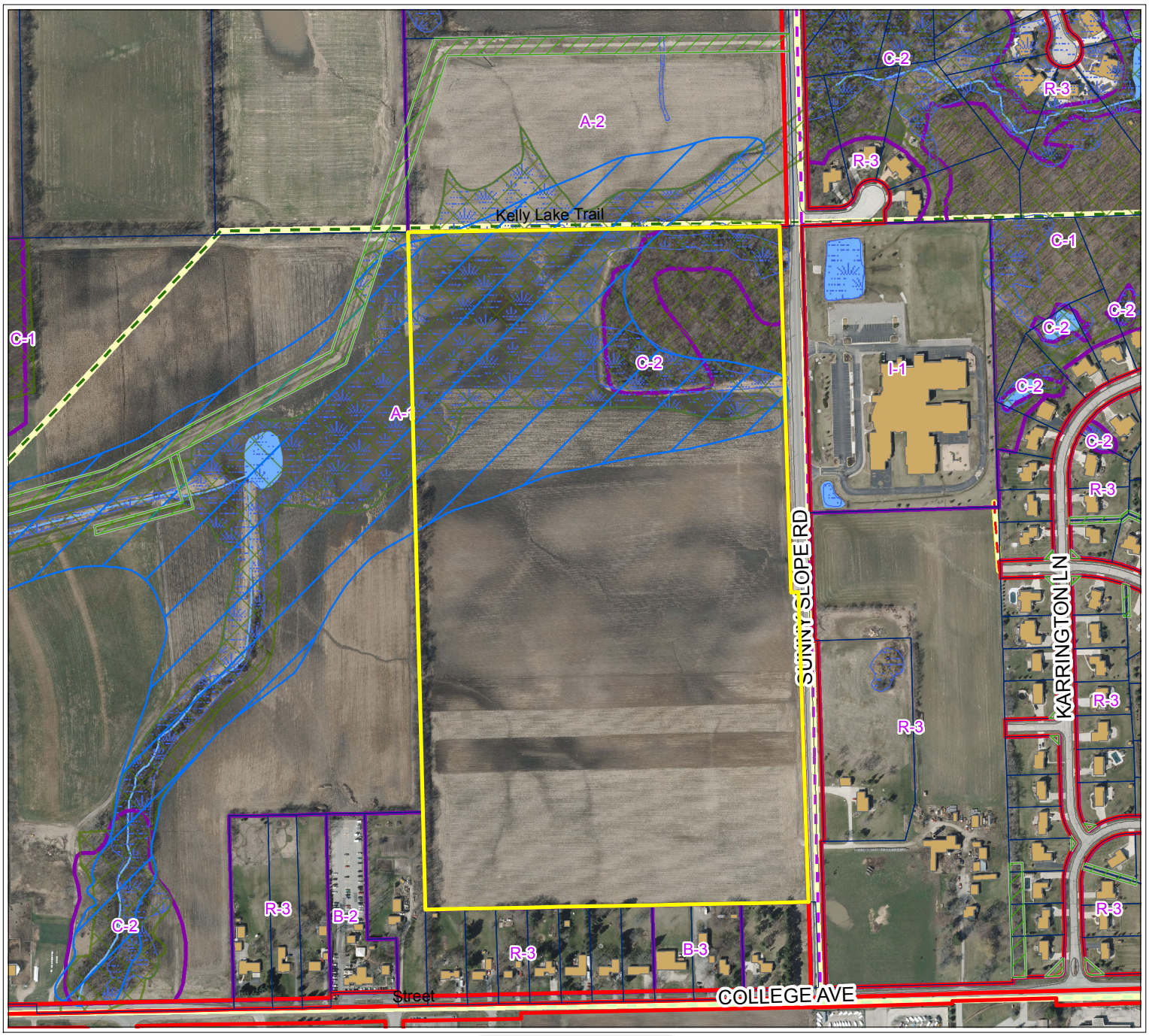

City of New Berlin
Department of Community Development
3805 S Casper Dr.
New Berlin WI 53151
(262) 797-2445
www.newberlin.org

N

0 162.5 325 Feet

Legend

- Parcels
- Road Right-of-Way
- Road ROW Proposed
- Road Reservation
- Floodplain (FEMA DFIRM 2014)
- Zoning Boundaries

Environmental Corridor

- Isolated Natural Resource Area
- Primary Environmental Corridor
- Secondary Environmental Corridor

The information and depictions herein have been produced using data available through photogrametric means by the City of New Berlin. The informations and depictions herein are for informational purposes and the City of New Berlin specifically disclaims accuracy in this reproduction and specifically admonishes and advises that any and all depiction, measurements, distances depicted herein and as to which specific or precise accuracy is required should be determined by procurement of certified maps, surveys, plats, Flood Insurance Studies, or other official means.

Map Printed: 6/8/2016 4:03:49 PM