

CERTIFIED SURVEY MAP -

Being part of the SE 1/4 of the NW 1/4 of Section 34, and all of Lot 2 of Certified Survey Map 6496, located in the NE 1/4, and the SE 1/4 of the SW 1/4 of Section 34, all in Township 6 North, Range 20 East, City of New Berlin, Waukesha County, Wisconsin.

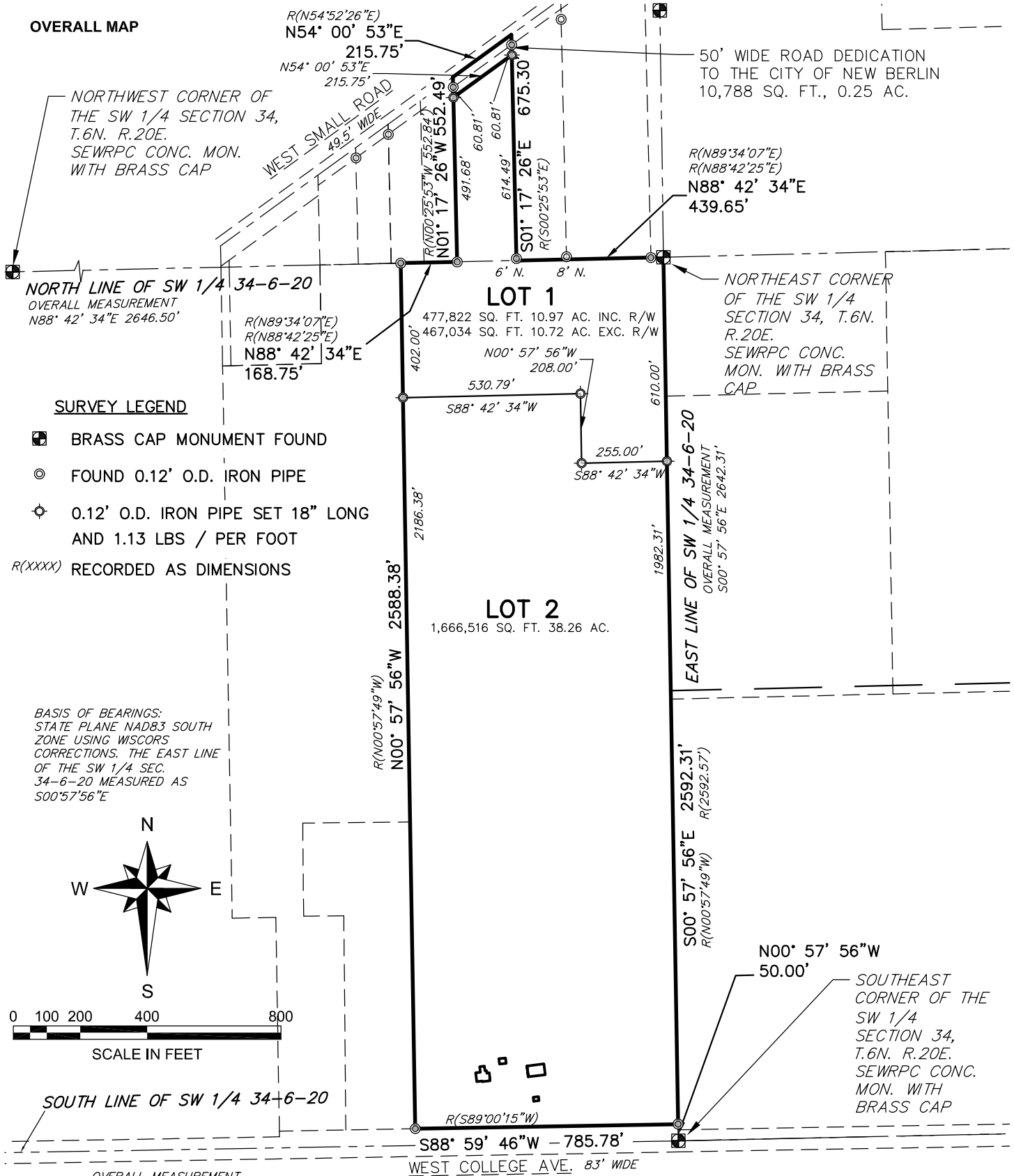

DRAFT

Chris Ruetten, P.L.S. 2942

Dated this 30th day of Sept., 2019

OWNER/SUBDIVIDER:

Szczupakiewicz Joint Revocable Trust Dated Dec. 11, 2015 and Jeffrey Marohl

PREPARED BY:

Ruekert & Mielke, Inc.
W233 N2080 Ridgeview Pkwy.
Waukesha, WI 53188



THIS INSTRUMENT WAS DRAFTED BY CHRIS RUETTEN, P.L.S.

SHEET 1 OF 6

CERTIFIED SURVEY MAP -

Being part of the SE 1/4 of the NW 1/4 of Section 34, and all of Lot 2 of Certified Survey Map 6496, located in the NE 1/4, and the SE 1/4 of the SW 1/4 of Section 34, all in Township 6 North, Range 20 East, City of New Berlin, Waukesha County, Wisconsin.

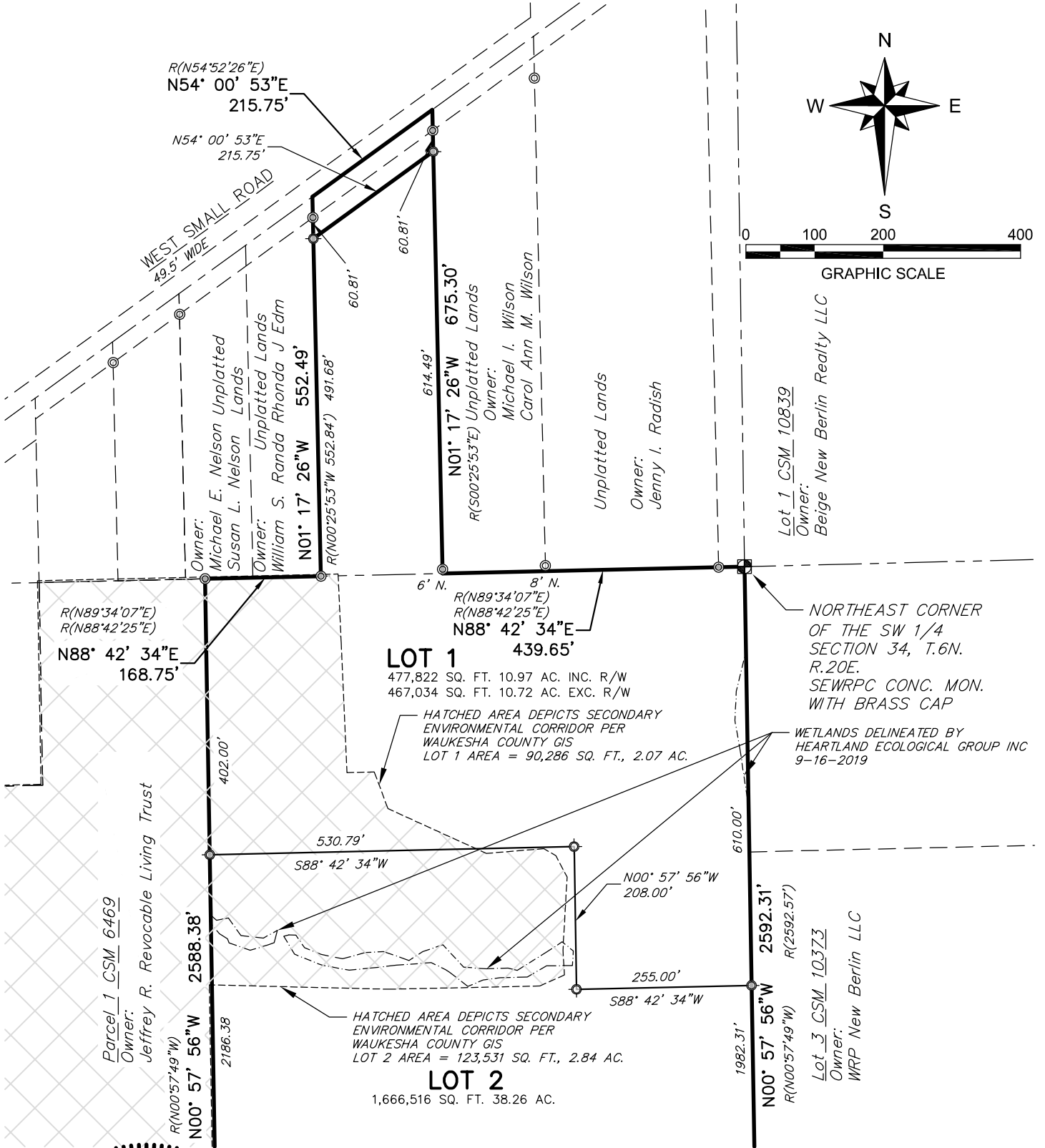

G:\C3D_2018\8338 Westminster Capital\10001 New Berlin Properties\dwg\CSM\CSM.dwg

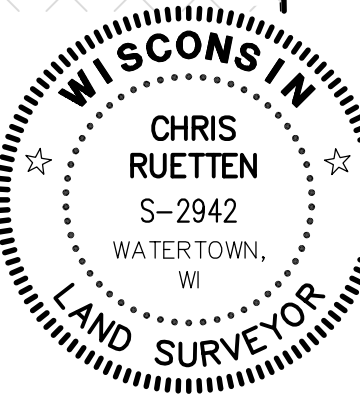

DRAFT

Chris Ruetten, P.L.S. 2942
Dated this 30th day of Sept., 2019

OWNER/SUBDIVIDER:
Szczupakiewicz Joint Revocable Trust Dated Dec. 11, 2015 and Jeffrey Marohl

PREPARED BY:
Ruekert & Mielke, Inc.
W233 N2080 Ridgeview Pkwy.
Waukesha, WI 53188



THIS INSTRUMENT WAS DRAFTED BY CHRIS RUETTEN, P.L.S.

SHEET 2 OF 6

CERTIFIED SURVEY MAP -

Being part of the SE 1/4 of the NW 1/4 of Section 34, and all of Lot 2 of Certified Survey Map 6496, located in the NE 1/4, and the SE 1/4 of the SW 1/4 of Section 34, all in Township 6 North, Range 20 East, City of New Berlin, Waukesha County, Wisconsin.

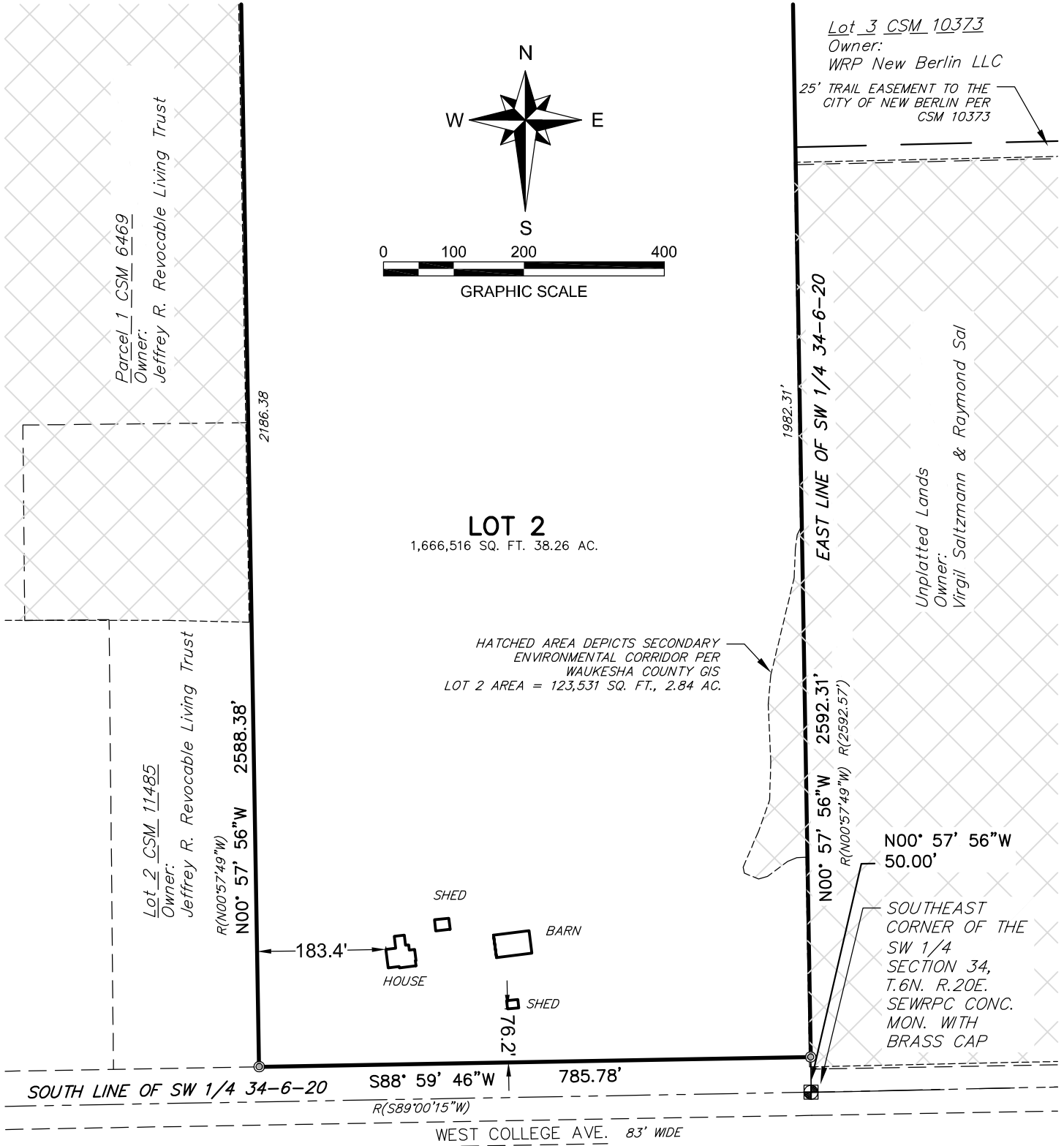

G:\C3D_2018\8338 Westminster Capital\10001 New Berlin Properties\dwg\CSM\CSM.dwg



DRAFT

Chris Ruetten, P.L.S. 2942

Dated this 30th day of Sept., 2019

OWNER/SUBDIVIDER:

Szczupakiewicz Joint Revocable Trust Dated Dec. 11, 2015 and Jeffrey Marohl

PREPARED BY:

Ruekert & Mielke, Inc.
W233 N2080 Ridgeview Pkwy.
Waukesha, WI 53188



THIS INSTRUMENT WAS DRAFTED BY CHRIS RUETTEN, P.L.S.

SHEET 3 OF 6

CERTIFIED SURVEY MAP - _____

Being part of the SE 1/4 of the NW 1/4 of Section 34, and all of Lot 2 of Certified Survey Map 6496, located in the NE 1/4, and the SE 1/4 of the SW 1/4 of Section 34, all in Township 6 North, Range 20 East, City of New Berlin, Waukesha County, Wisconsin.

SURVEYOR'S CERTIFICATE

STATE OF WISCONSIN }
COUNTY OF WAUKESHA } SS

I, Chris Ruetten, Ruekert & Mielke, Inc., Professional Land Surveyor, do hereby certify that at the direction of the Owner(s), that I have surveyed, divided and mapped part of the SE 1/4 of the NW 1/4 of Section 34, and all of Lot 2 of Certified Survey Map 6496, located in the NE 1/4, and the SE 1/4 of the SW 1/4 of Section 34, all in Township 6 North, Range 20 East, City of New Berlin, Waukesha County, Wisconsin, bounded and described as follows:

Commencing at Southeast corner of the aforesaid Southwest 1/4 of Section 34; thence N00°57'56"W along the East line of said Southwest 1/4 of Section 34, 50.00 feet to the POINT OF BEGINNING; thence S88°59'46"W along the North line of West College Ave 785.78 feet; thence N00°57'56"W, 2588.38 feet to the North line of the Southwest 1/4 of said Section 34; thence N88°42'34"E, along said North line, 168.75 feet; thence N01°17'26"W, 552.49 feet to the centerline of West Small Road; thence N54°00'53"E along the centerline of West Small Road, 215.75 feet; thence S01°17'26"E, 675.30 feet to the North line of the Southwest 1/4 of said Section 34; thence N88°42'34"E, along said North line, 439.65 feet to the Northeast corner of the Southwest 1/4 of said Section 34; thence S00°57'56"E, along the East line of the Southwest 1/4 of said Section 34, 2592.31 to the point of beginning. Containing 49.23 acres (2,144,338 Sq. Ft.) more or less of land. Subject to covenants, conditions, restrictions and easements of record.

That I have made this survey, land division and map by the direction of Szczupakiewicz Joint Revocable Trust Dated Dec. 11, 2015, and Jeffrey Marohl, Owner(s) of said land.

That such map is a correct representation of all the exterior boundaries of the land surveyed and the division thereof made.

That I have fully complied with the provisions of Chapter 236 or the Wisconsin Statutes and the City of New Berlin ordinances in surveying, dividing and mapping of same.

C:\C3D_2018\8338 Westminster Capital\10001 New Berlin Properties\dwg\CSM\CSM.dwg



DRAFT

Chris Ruetten, P.L.S. 2942

Dated this 30th day of Sept., 2019

OWNER/SUBDIVIDER:

Szczupakiewicz Joint
Revocable Trust Dated Dec.
11, 2015 and
Jeffrey Marohl

PREPARED BY:

Ruekert & Mielke, Inc.
W233 N2080 Ridgeview Pkwy.
Waukesha, WI 53188



THIS INSTRUMENT WAS DRAFTED BY CHRIS RUETTEN, P.L.S.

SHEET 4 OF 6

CERTIFIED SURVEY MAP - _____

Being part of the SE 1/4 of the NW 1/4 of Section 34, and all of Lot 2 of Certified Survey Map 6496, located in the NE 1/4, and the SE 1/4 of the SW 1/4 of Section 34, all in Township 6 North, Range 20 East, City of New Berlin, Waukesha County, Wisconsin.

OWNER'S CERTIFICATE

As owner(s), Szczupakiewicz Joint Revocable Trust, and Jeffrey Marohl do hereby certify that we caused the land on this map to be surveyed, divided and mapped and dedicated as represented on this map. As owner(s), also certify that this Certified Survey Map must be submitted to the following for approval or objection:

(City of New Berlin)

WITNESS the hand and seal of said owner(s) this _____ day of _____, 20 __ .

In the presence of:

Szczupakiewicz Joint Revocable Trust Seal

Jeffrey Marohl _____
Seal

STATE OF WISCONSIN }
COUNTY OF WAUKESHA } SS

Personally came before me this _____ day of _____, 20 __ ,
the above named _____, and _____ to me known
to be the person(s) who
executed the foregoing instrument and acknowledged the same.

Notary Public _____ County, Wisconsin.

My commission expires _____

G:\C30_2018\8338 Westminster Capital\10001 New Berlin Properties\dwg\CSM\CSM.dwg



DRAFT

Chris Ruetten, P.L.S. 2942
Dated this 30th day of Sept., 2019

OWNER/SUBDIVIDER:
Szczupakiewicz Joint
Revocable Trust Dated Dec.
11, 2015 and
Jeffrey Marohl

PREPARED BY:
Ruekert & Mielke, Inc.
W233 N2080 Ridgeview Pkwy.
Waukesha, WI 53188



CERTIFIED SURVEY MAP - _____

Being part of the SE 1/4 of the NW 1/4 of Section 34, and all of Lot 2 of Certified Survey Map 6496, located in the NE 1/4, and the SE 1/4 of the SW 1/4 of Section 34, all in Township 6 North, Range 20 East, City of New Berlin, Waukesha County, Wisconsin.

PLAN COMMISSION RESOLUTION

Resolved, that this Certified Survey Map, in the City of New Berlin, is hereby approved by the Plan Commission.

Date

David Ament, Chairperson/Mayor

I hereby certify that the foregoing is a copy of a resolution adopted by the Plan Commission of the City of New Berlin.

Date

Nikki Jones, Secretary

COMMON COUNCIL RESOLUTION

Resolved, that this Certified Survey Map, in the City of New Berlin, is hereby approved by the Common Council.

Date

David Ament, Mayor

I hereby certify that the foregoing is a copy of a resolution adopted by the Common Council of the City of New Berlin.

Date

Georgia Stanford, Clerk



DRAFT

Chris Ruetten, P.L.S. 2942
Dated this 30th day of Sept., 2019

OWNER/SUBDIVIDER:
Szczupakiewicz Joint
Revocable Trust Dated Dec.
11, 2015 and
Jeffrey Marohl

PREPARED BY:
Ruekert & Mielke, Inc.
W233 N2080 Ridgeview Pkwy.
Waukesha, WI 53188

