

**BOUNDARY EXHIBIT**  
 UPLATTED LANDS BEING PART OF THE NW 1/4, PART OF THE NE 1/4, AND PART OF THE SE 1/4 OF THE NW 1/4 IN  
 SECTION 4, TOWN 6 NORTH, RANGE 20 EAST, CITY OF NEW BERLIN, WAUKESHA COUNTY, WISCONSIN.

N 1/4 CORNER  
 SEC 4-6-20  
 CONC. MON. W/  
 W/ SEWRPC  
 BRASS CAP

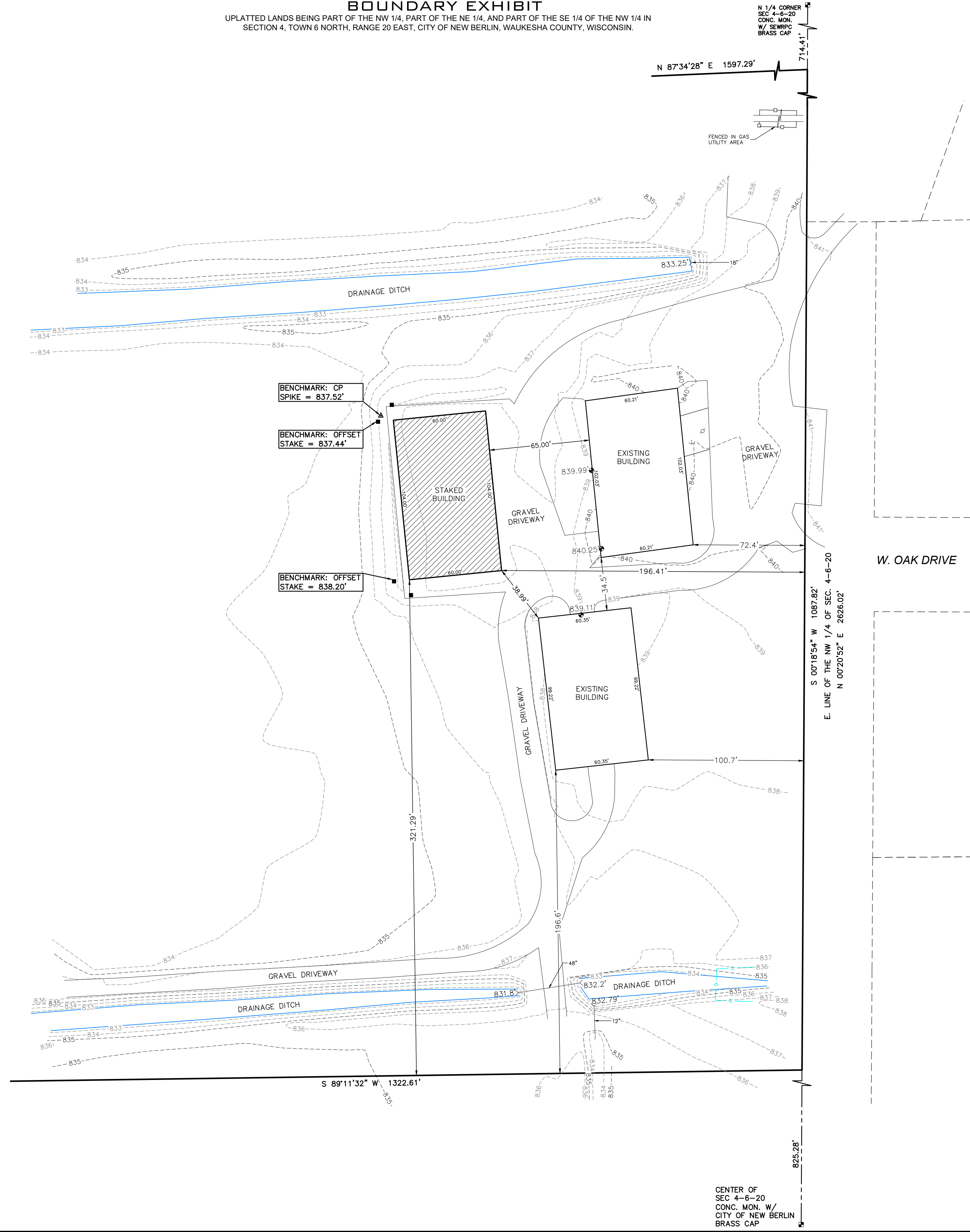

W. OAK DRIVE

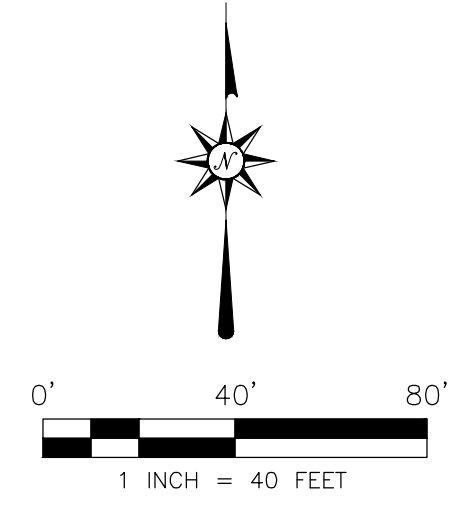

BEARINGS BASED ON GRID NORTH OF THE WISCONSIN STATE PLANE COORDINATE SYSTEM SOUTH ZONE GRID (NAD 27) AND REFERENCED TO THE EAST LINE OF THE NW 1/4 OF SEC. 4-6-20 PUBLISHED BY SEWRPC AS N00°18'54"E.

VERTICAL DATUM IS NGVD 29 REFERENCED TO THE NORTH 1/4 CORNER ELEV. 843.73.

**LEGEND**

▲	CONTROL POINT BENCHMARK
>	CMCP CULVERT
⊙	UTILITY POLE
⊥	GUY WIRE
—○—	UNDERGROUND GAS
●	EXISTING SPOT GRADE
- - -	EXISTING CONTOUR
■	FLOOR ELEVATION
□	10' OFFSET OR NOTED CHAINLINK FENCE

CENTER OF  
 SEC 4-6-20  
 CONC. MON. W/  
 CITY OF NEW BERLIN  
 BRASS CAP

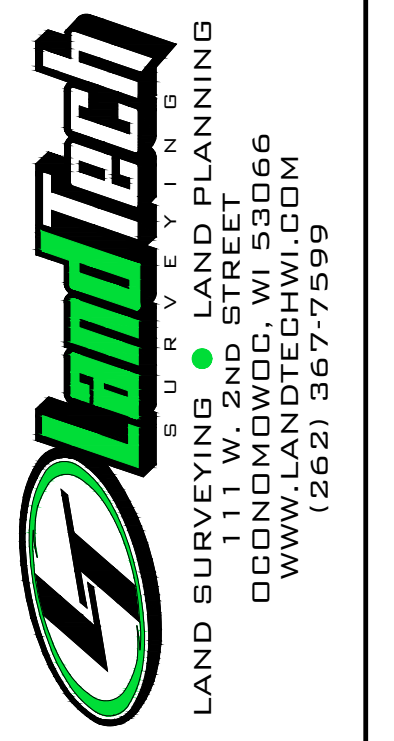

REV.				
REV.				
REV.				
REV.				
REV.				
CLIENT	MIKE WISTL	LOCATION	NEW BERLIN, WISCONSIN	
PROJECT	WISTL SOD FARM			
LAYOUT	BOUNDARY EXHIBIT			
DRAWING	21132_SURVEY.DWG	DRAWN BY	JIL	CHECKED BY
				MTD
SCALE	1:40	DATE	06/09/2021	
JOB NO.	21132	SHEET	1 OF 1	

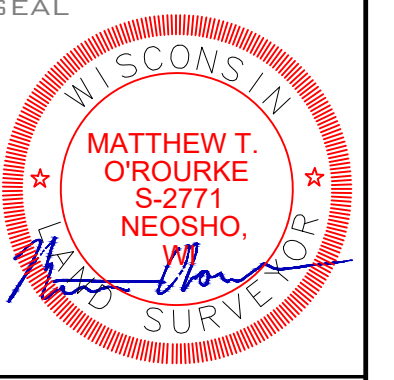

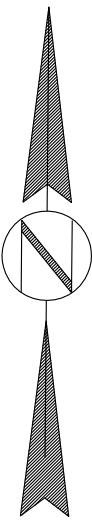
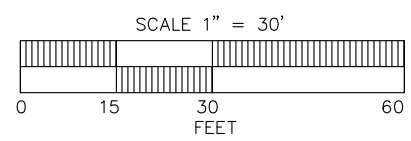

BENCHMARK: CP SPIKE = 837.52'

BENCHMARK: OFFSET STAKE = 837.44'

BENCHMARK: OFFSET STAKE = 838.20'

S 89°11'32" W 1322.61'

S 00°18'54" W 1087.82'  
E. LINE OF THE NW 1/4 OF SEC. 4-6-20  
N 00°20'52" E 2626.02'

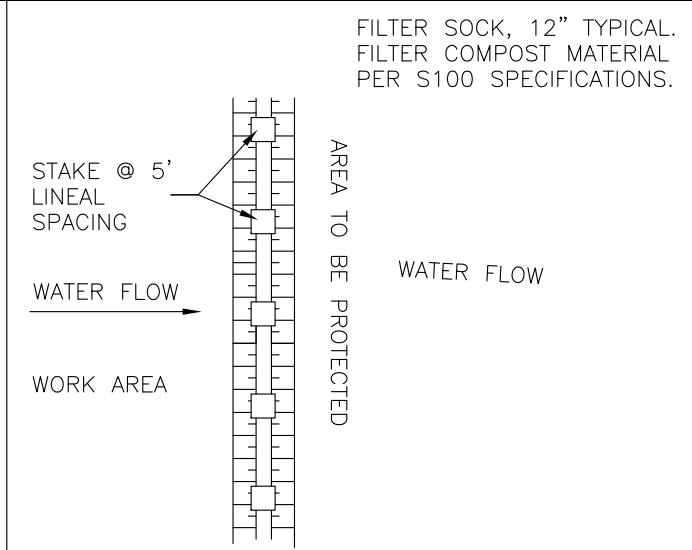

- NOTES:**
1. ALL MATERIAL TO MEET WI D.O.T. P.A.L. SPECIFICATIONS.
  2. THE CONTRACTOR SHALL ROUTINELY INSPECT, MAINTAIN AND REPAIR THE FILTER SOCK THROUGHOUT CONSTRUCTION.
  3. DURING CONSTRUCTION THE CONTRACTOR SHALL REMOVE SEDIMENTS COLLECTED AT THE BASE OF THE FILTER WHEN THEY REACH 1/3 OF THE EXPOSED HEIGHT OF THE FILTER, OR AS DIRECTED BY THE ENGINEER.
  4. MINIMUM SPACING: ONE DITCH CHECK PER TWO FEET OF ELEVATION CHANGE

**DITCH CHECK**

1. Excavate a 4"Wx6"D trench
2. Set Posts with filter fabric attached and extend it into trench.

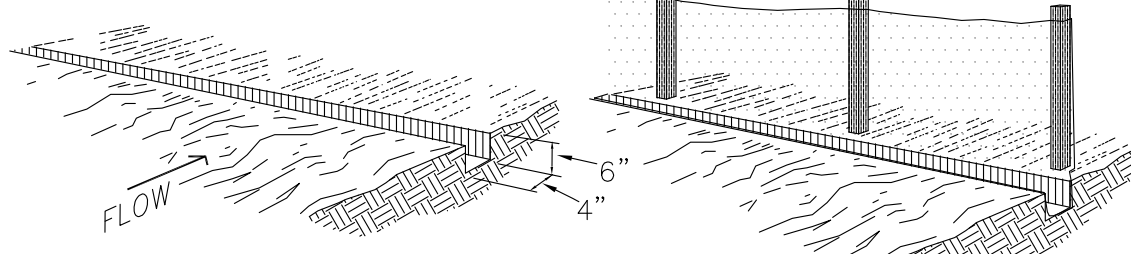

3. Backfill and compact the excavated soil.

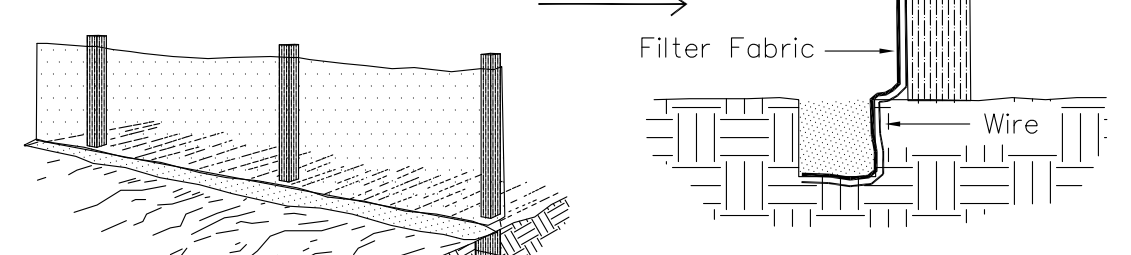

**SILT FENCE**

CONSTRUCTION OF A SILT FENCE

Note: Maximum post spacing for non-woven fabric shall be 3 feet, maximum post spacing for woven fabric shall be 8 feet, posts shall be 1 1/2" x 1 1/2" min. oak or hickory per WDNR Conservation Practice Standard 1056.

- 1) ALL RESTORATION TO BE IN ACCORDANCE WITH WDNR'S CONSERVATION PRACTICE STD 1059. CUT AND FILL SLOPES SHALL BE 3:1 OR FLATTER
- 2) RESTORATION AREAS TO BE TOP SOILED (4" MIN), (IF GRADED), SEEDED, FERTILIZED, AND EROSION MATTED, CLASS 1 TYPE B (WISDOT PAL) EROSION MAT REQUIRED, OR SOD. (SEED TO BE TURF TYPE)

**LEGEND**

---	864	EXISTING 1' CONTOURS
---	865	EXISTING 5' CONTOURS
---	864	PROPOSED 1' CONTOURS
---	865	PROPOSED 5' CONTOURS
---	864.66	EXISTING SPOT GRADES
---	864.66	PROPOSED SPOT GRADES
---	---	SILT FENCE / SOCK



<p><b>Lake Country Engineering, Inc.</b> Consulting Engineers - Surveyors 970 S. Silver Lake Street, Suite 105, Oconomowoc, WI 53066 Phone (262) 969-8831 Fax (262) 969-9316 DATE: JUNE 22, 2021</p>	
REVISION DATE	REMARKS
SCALE: 1" = 30'	DESIGNED BY: RJD
	CHECKED BY: RJD
	DATE: JUNE 22, 2021
<p><b>GRADING EROSION CONTROL PLAN</b> WHISTL SOD FARM, MIKE WHISTL 18001 GREENFIELD AVE. NW 1/4 S4, T6N, R20E, CO NEW BERLIN, WAUKESHA CO. WI</p>	
PROJ. #	21-3402
SHEET #	2 OF 2