

NOTE: SIGMA REQUIRES 100 AMP 480V. POWER FOR THE REMOTE ELECT. PANEL IN THE COOLER ROOM IN THE BASEMENT

NOTE: DENALI REQUIRES COMPRESSED AIR LINES RAN AROUND THE PERIMETER OF ROOM 100, AIR ACCESS IS FROM THE BASEMENT. NEED CONNECTION TO THE FLOAT & DAF

NOTE: EQUIP. ALARMS TIE INTO NETWORK SYSTEM FOR REMOTE ACCESS FOR OWNER, BY ELECT. SUB-CONTR. ALSO INSTALL (6) GFI 110V OUTLETS AROUND ROOM 100

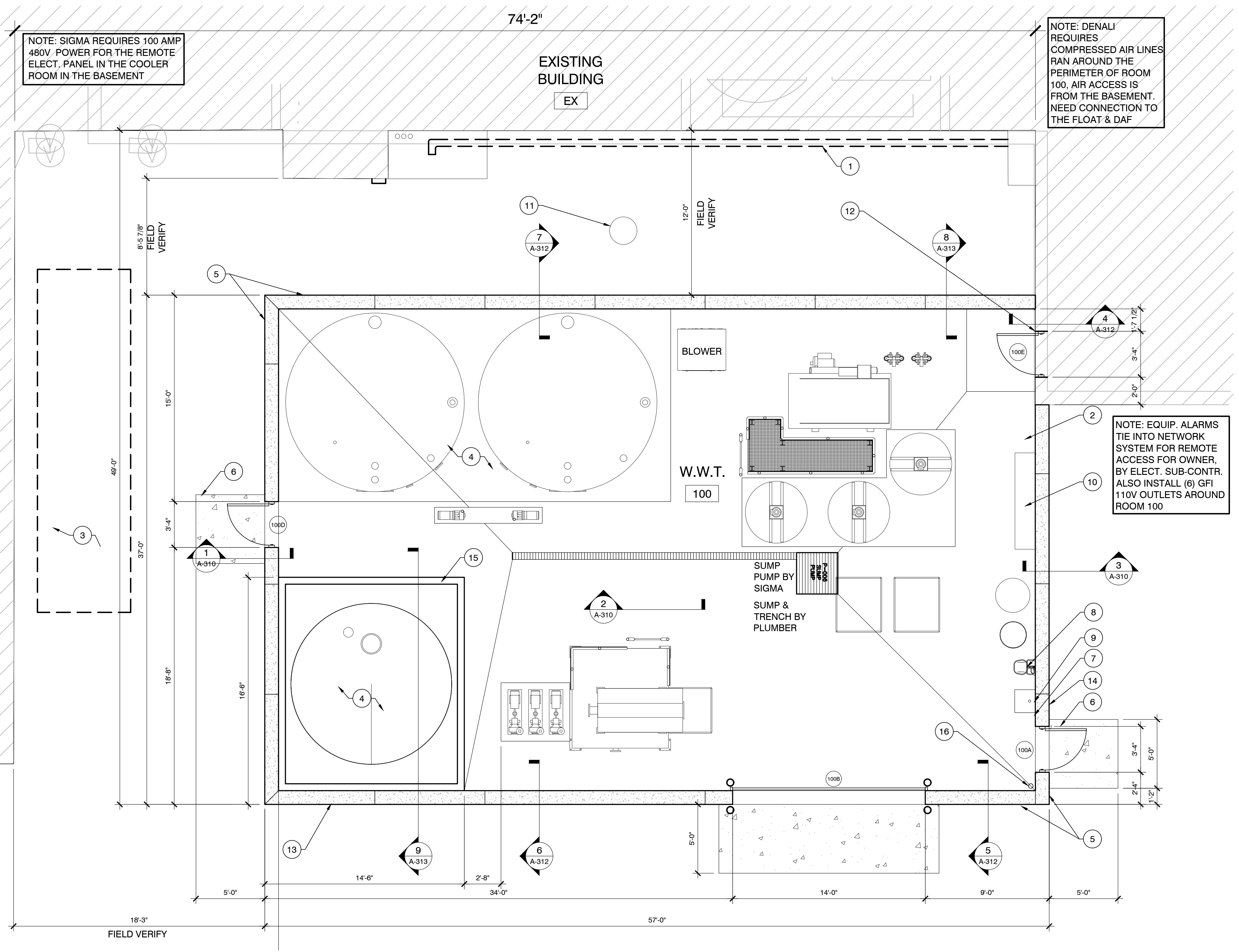

**FLOOR PLAN NOTES**

- 1 REMOVE OR RELOCATE EXISTING EXTERIOR PIPING; VERIFY WITH OWNER IF REQUIRED
- 2 400 AMP ELECT. PANEL THIS LOCATION, PROVIDE A 400 AMP, 480V 3 PHASE POWER TO EQUIP. PANEL TO THE SOUTH
- 3 REMOVE EXISTING CONDENSOR FAN UNITS (BY DENALI) & CONCRETE SLAB (BY DEMO SUB)
- 4 REINFORCED THICKENED SLAB FOR TANKS; VERIFY THICKNESS AND LOCATION WITH STRUCTURAL ENGINEER AND FINAL EQUIPMENT LAYOUT.
- 5 12" INSULATED GRAY PRECAST WALL PANELS; SEE ELEVATIONS FOR HEIGHT (PAINT WHITE)
- 6 FROST DEPTH CONCRETE STOOPS
- 7 RETRACTABLE HOT & COLD WATER HOSE REEL
- 8 EMERGENCY EYE & BODY WASH (60 & 80 DEGREES MAINTAINED)
- 9 SLOP SINK W/ H&C WATER HOSE BIB
- 10 W.W.T. ELECT. PANEL & LOW VOLTAGE PANEL AREA (SIZE T.B.D.)
- 11 STORM SEWER AREA DRAIN
- 12 DEMO CMU WALL FOR NEW PASSAGE DOOR & TOOTH IN JAMBS & CONC. HEADER
- 13 INSTALL THROUGH WALL PIPE FOR TANK DRAIN (HEIGHT & LOCATION T.B.D.) CABINET ON EXT. SIDE OF WALL TO BE LOCKABLE STAINLESS STEEL CABINET W/ DRIP CONTAINMENT (TYPE OF HOSE CONNECTION VERIFIED BY SIGMA EQUIP. SUPPLIER)
- 14 COLD WATER EXT. FROST FREE HOSE BIB
- 15 SEE SECTION 9/A-313 FOR THE 4 POURED CONC. WALLS OF THE SLUDGE TANK CONTAINMENT
- 16 ROOF CONDUCTOR

**GENERAL NOTES:**

- 25' HIGH INSIDE CLEAR DIMENSION AT EQUALIZATION TANKS (EXISTING BUILDING IS ONLY 20'-8"H, FIELD VERIFY)
- NEW ROOFTOP HVAC UNIT; VERIFY SIZE, LOCATION, VENTING AND ACCESS.
- VERIFY EXISTING ELECTRICAL SERVICE CAPACITY.
- CONCRETE FLOOR PITCHED TO TRENCH DRAIN.
- EXTEND EXISTING FIRE SPRINKLER SYSTEM INTO ADDITION; VERIFY.
- PROVIDE WATER FOR HOSE BIBS EVERY 50', EYE WASH AND HANDSINK; LOCATIONS TBD.
- ADD XYPEX TO CONC. MIX



MSI GENERAL CORPORATION  
P.O. BOX 7  
OCONOMOWOC, WI 53066  
PHONE: 262-367-3661

WWW.MSIGENERAL.COM  
SINGLE SOURCE RESPONSIBILITY™

**ISSUE DATES:**

Proposal:	09/29/2022
Contract:	xx/xx/xxxx
State Submittal / Permit:	xx/xx/xxxx
Record Drawings:	xx/xx/xxxx

**REVISIONS:**

1	--
---	----



**PROJECT ADDRESS:**

PROJECT NAME  
DENALI INGREDIENTS LLC  
STREET ADDRESS  
2400 S. CALHOUN ROAD  
CITY/ STATE / ZIP  
NEW BERLIN WI 53151

ALL WORK TO BE COMPLETED AS SHOWN, AND IN ACCORDANCE WITH THE LATEST EDITION OF THE MSI GENERAL MASTER SPECIFICATION

**DOOR AND FRAME SCHEDULE**

DOOR #	TYPE	DOOR				FRAME				LABEL	REMARKS	Door Keying	Door Hardware	DOOR #
		SIZE	MATERIAL	SWING	GLASS SIZE	MATERIAL	JAMB	HEAD	FINISH					
100A	FG 1A	3'-0" x 7'-0"	FIBERGLASS	Left		WHITE	FIBERGLASS	2"	2"	WHITE	--	--	ENTRY LOCK	100A
100B	M 3	14'-0" x 14'-0"	STND	NA		--	MASONRY	STND	STND	--	NOTE 2	--	--	100B
100D	FG 1A	3'-0" x 7'-0"	FIBERGLASS	Right		WHITE	FIBERGLASS	2"	2"	WHITE	--	--	ENTRY LOCK	100D
100E	FG 1A	3'-0" x 7'-0"	FIBERGLASS	Right		WHITE	FIBERGLASS	2"	2"	WHITE	2-HR	--	ENTRY LOCK	100E

DOOR SCHEDULE NOTES:  
1. ALL HARDWARE TO BE STAINLESS STEEL.  
2. DOOR TO HAVE OPERATOR.

**MATERIAL LEGEND**

MATERIAL CODE	DESCRIPTION	MANUFACTURER	STYLE	COLOR	SIZE	NOTES	CONTACT
EPX-1	EPOXY FLOORING AND BASE	--	--	--	--	DOORS AND DOOR FRAMES	--
P-1	PAINT	--	EPOXY	--	--	INTERIOR ON CMU	--
P-2	PAINT (EPOXY)	--	EPOXY	--	--	EXTERIOR ON CMU	--
P-3	PAINT (EXTERIOR)	--	--	--	--	CEILING	--
P-4	PAINT (DRYFALL)	--	EPOXY	--	--	--	--

**ROOM FINISH SCHEDULE**

ROOM NUMBER	ROOM NAME	FLOORING	BASE	CASEWORK		TRIM	WALLS (UPER / LOWER)				CEILING	KEYED NOTES
				CABINETS	COUNTERS		A	B	C	D		
100	W.W.T.	EPX-1	EPX-1	--	--	P-1	P-2	P-2	P-2	P-2	P-4	--

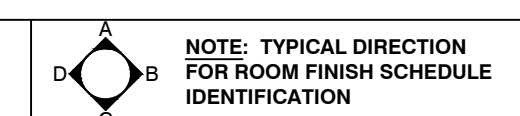

Architect: AMH Engineer: -- Reviewed By: --

**FLOOR PLAN**

Sheet Number:  
**A-100**

Project Number:  
**P13485**

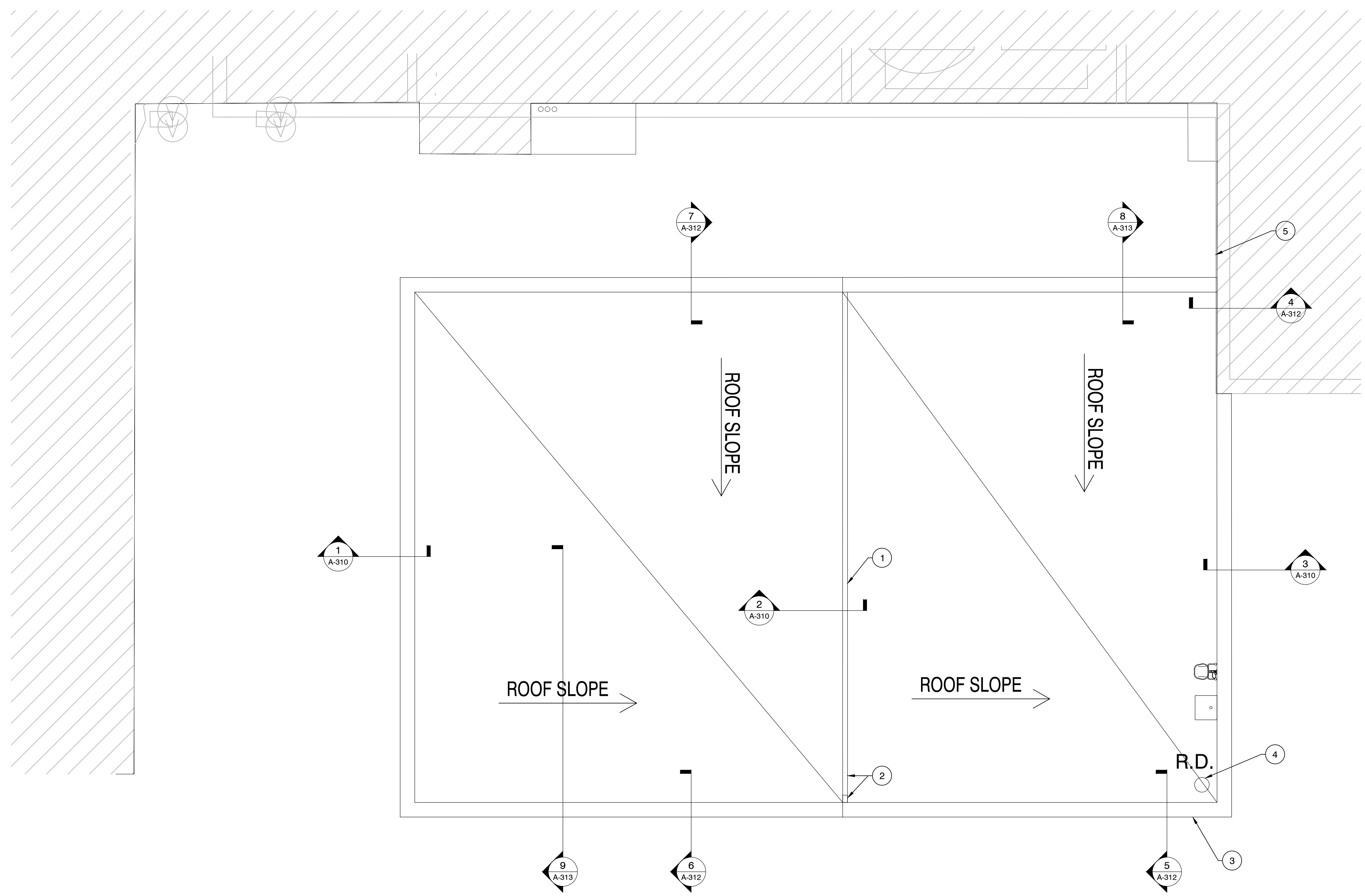

**ROOF PLAN NOTES**

- 1 PREFINISHED INSUL. METAL PANEL WALL FROM LOWER ROOF TO UPPER ROOF
- 2 GUTTER WITH DOWNSPOUT TO LOWER ROOF W/ CONC. SPLASH BLOCK
- 3 THRU-WALL SCUPPER
- 4 ROOF DRAIN CONNECTED INTERNALLY TO STORM; VERIFY LOCATION.

**GENERAL NOTES:**

25' HIGH INSIDE CLEAR DIMENSION AT EQUALIZATION TANKS (EXISTING BUILDING IS ONLY 20'-8"H, FIELD VERIFY)

NEW ROOFTOP HVAC UNIT; VERIFY SIZE, LOCATION, VENTING AND ACCESS.



MSI GENERAL CORPORATION  
 P.O. BOX. 7  
 OCONOMOWOC, WI 53066  
 PHONE: 262-367-3661

WWW.MSIGENERAL.COM  
 SINGLE SOURCE RESPONSIBILITY™

**ISSUE DATES:**

Proposal:	09/29/2022
Contract:	xx/xx/xxxx
State Submittal / Permit:	xx/xx/xxxx
Record Drawings:	xx/xx/xxxx

**REVISIONS:**

1 --	



**PROJECT ADDRESS:**

PROJECT NAME  
 DENALI INGREDIENTS LLC  
 STREET ADDRESS  
 2400 S. CALHOUN ROAD  
 CITY/ STATE / ZIP  
 NEW BERLIN WI 53151

ALL WORK TO BE COMPLETED AS SHOWN, AND IN ACCORDANCE WITH THE LATEST EDITION OF THE MSI GENERAL MASTER SPECIFICATION

Architect:	Engineer:	Reviewed By:
AMH	--	--
Sheet Title:		
ROOF PLAN		
Sheet Number:		
A-110		
Project Number:		
P13485		

1 ROOF PLAN 1/4" = 1'-0"

LEADERS

ENGINEERS

CONTRACTORS

ARCHITECTS





EXISTING STREET VIEW FROM CALHOUN RD



EXISTING VIEW FROM ENTRY OFF OF CALHOUN RD



PROPOSED ENTRY VIEW W/ NEW ADDITION



MSI GENERAL CORPORATION  
 P.O. BOX. 7  
 OCONOMOWOC, WI 53066  
 PHONE: 262-367-3661

WWW.MSIGENERAL.COM  
 SINGLE SOURCE RESPONSIBILITY™

ISSUE DATES:

Proposal:	09/29/2022
Contract:	xx/xx/xxxx
State Submittal / Permit:	xx/xx/xxxx
Record Drawings:	xx/xx/xxxx

REVISIONS:

1	--



PROJECT ADDRESS:

PROJECT NAME  
**DENALI INGREDIENTS LLC**  
 STREET ADDRESS  
 2400 S. CALHOUN ROAD  
 CITY/ STATE / ZIP  
 NEW BERLIN WI 53151

ALL WORK TO BE COMPLETED AS SHOWN, AND IN ACCORDANCE WITH THE LATEST EDITION OF THE MSI GENERAL MASTER SPECIFICATION

Architect: AMH    Engineer: --    Reviewed By: --

Sheet Title:  
**EXTERIOR RENDERING**

Sheet Number:  
**A-200**

Project Number:  
**P13485**





MSI GENERAL CORPORATION  
P.O. BOX. 7  
OCONOMOWOC, WI 53066  
PHONE: 262-367-3661

WWW.MSIGENERAL.COM  
SINGLE SOURCE RESPONSIBILITY™

ISSUE DATES:	
Proposal:	09/29/2022
Contract:	xx/xx/xxxx
State Submittal / Permit:	xx/xx/xxxx
Record Drawings:	xx/xx/xxxx

REVISIONS:	
1 --	



PROJECT ADDRESS:  
  
PROJECT NAME  
DENALI INGREDIENTS LLC  
STREET ADDRESS  
2400 S. CALHOUN ROAD  
CITY / STATE / ZIP  
NEW BERLIN WI 53151

ALL WORK TO BE COMPLETED AS SHOWN, AND IN ACCORDANCE WITH THE LATEST EDITION OF THE MSI GENERAL MASTER SPECIFICATION

Architect: AMH    Engineer:    Reviewed By:   

Sheet Title:  
EXTERIOR ELEVATIONS

Sheet Number:  
A-201

Project Number:  
P13485

Project Number:   

Project Number:  
P13485

EXTERIOR MATERIAL KEY NOTES

- 1 PAINTED PRECAST WALL PANEL; COLOR: WHITE
- 2 PRE-FINISHED METAL COPING (MATCH EXIST.)
- 3 METAL INSULATED OVERHEAD DOOR; COLOR: WHITE
- 4 FIBERGLASS DOOR AND FRAME, PAINT TO MATCH WALL PANEL
- 5 PREFINISHED WHITE INSUL. METAL WALL PANEL
- 6 PERFINISHED METAL SCUPPER & DOWNSPOUT

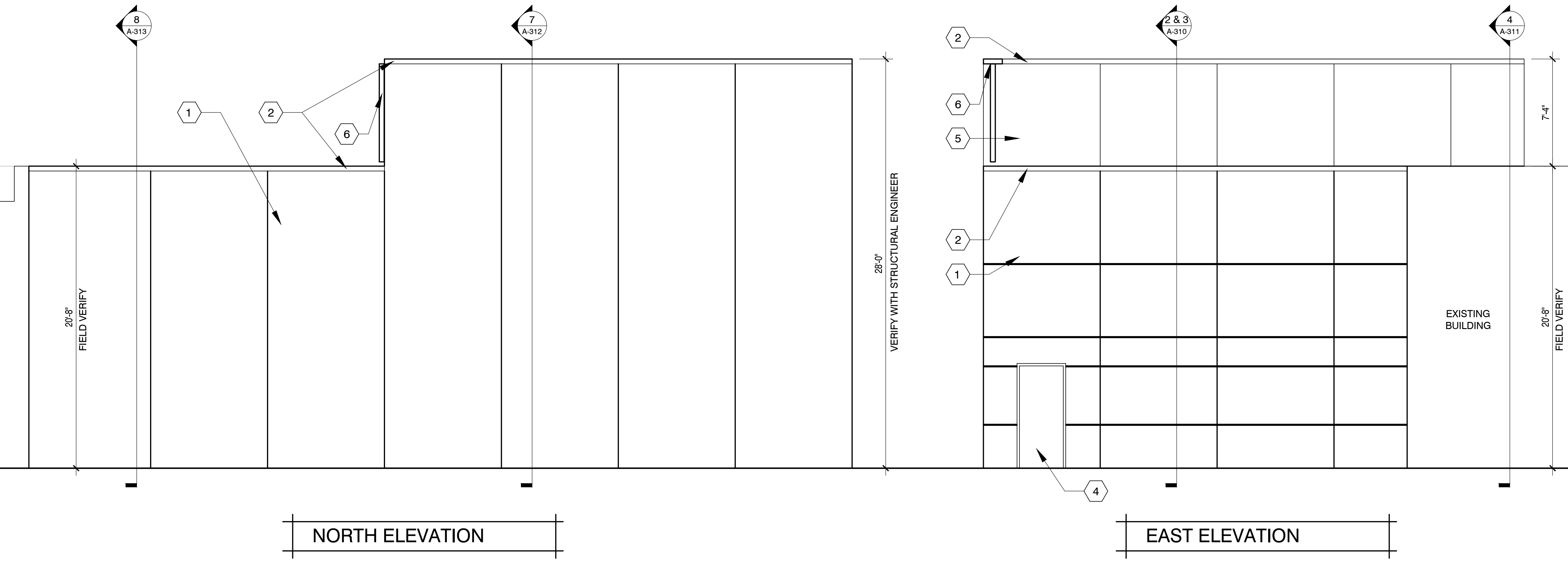
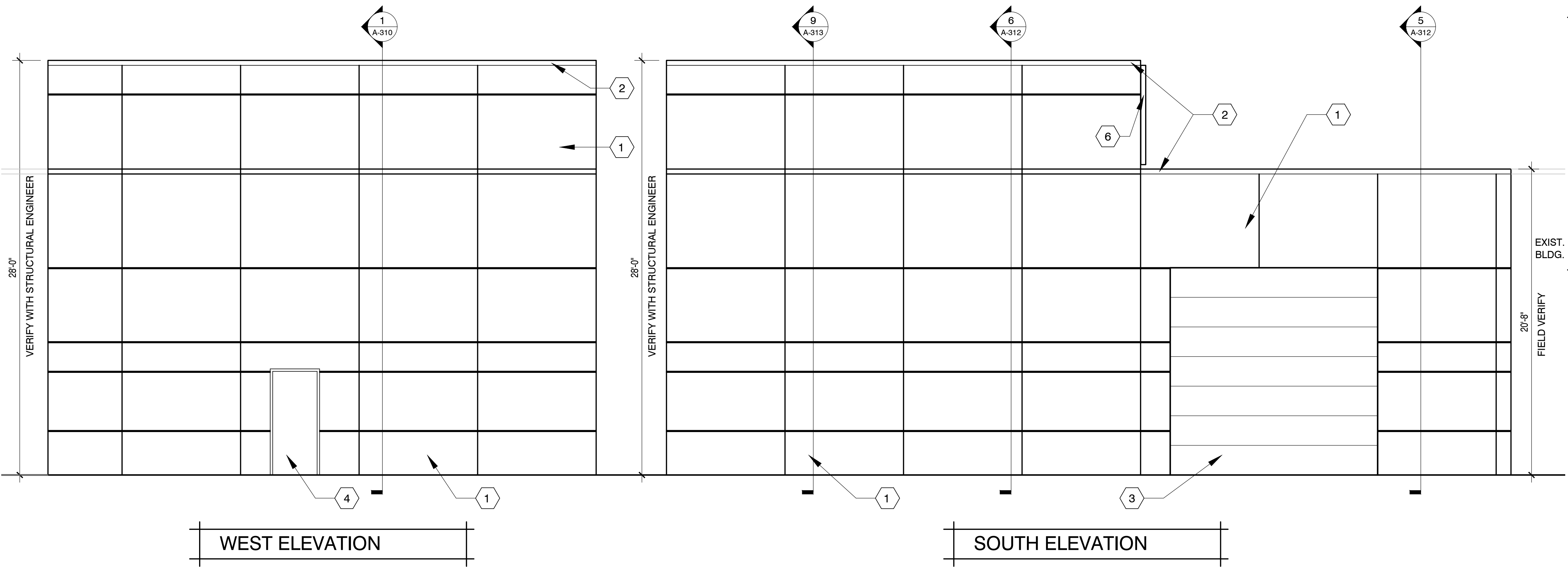

ELEVATIONS 1/4" = 1'-0"